

Welcome on board l'Ami du Pêcheur

School - Seaside classes - Holiday camp

From April to October : 48 passengers maximum



SARL L'AMI DU PECHEUR
30 AVENUE DU DOCTEUR POTEL
85800 SAINT GILLES CROIX DE VIE
RCS LA ROCHE SUR YON 488 259 367
amidupecheur@yahoo.fr

It's up to you to assign the right number to each fish or shellfish

ANCHOVY

1

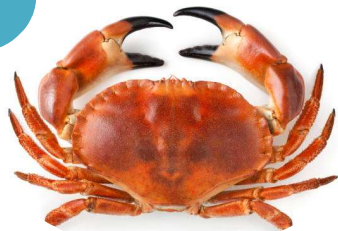

2



3



MONKFISH

4



5



6



SOLE

RAY

7



8



9



CRAB

DOGFISH

PRAWN

MACKEREL

SARDINE

SEABASS

SCALLOP

10



11



12



SPIDER CRAB

Surname : _____

Firstname : _____

1- Small flags used to indicate on the surface of the water the immersed fishing equipment :
.....

2- Name of the navigational instrument measuring the boat's direction :
.....



3- Trap intended to capture crabs or spider crabs:
.....

4- Word used in the marine to describe the left side of the boat:
.....



5- Shaped like a big wheel, I enable the captain to steer the boat :
.....

6- Name of the direction followed by a boat at sea :
.....

7- Name of the boat's swing from front to back :
.....

8- Name of the boat's swing from left to right :
.....

9- Name of the « path » used by the boat on arrival at the port :
.....



13- Place to store fish on board :
.....

12- Word used in the marine to describe the right side of a boat :
.....

11- How do we call the front of a boat ?
.....

10- Unit of measure of a boat speed :
.....

Surname : _____

Firstname : _____

1- Small flags used to indicate on the surface of the water the immersed fishing equipment :

FLAGS

2- Name of the navigational instrument measuring the boat's direction :

COMPASS

3- Trap intended to capture crabs or spider crabs:

LOCKER

4- Word used in the marine to describe the left side of the boat:

PORT SIDE

5- Shaped like a big wheel, I enable the captain to steer the boat :

THE HELM

6- Name of the direction followed by a boat at sea :

COURSE

7- Name of the boat's swing from front to back :

PITCHING

8- Name of the boat's swing from left to right :

ROLLING

9- Name of the « path » used by the boat on arrival at the port :

THE CHANNEL

13- Place to store fish on board :

COOL BOX

12- Word used in the marine to describe the right side of a boat :

STARBOARD SIDE

11- How do we call the front of a boat ?

BOW

10- Unit of measure of a boat speed :

KNOTS

